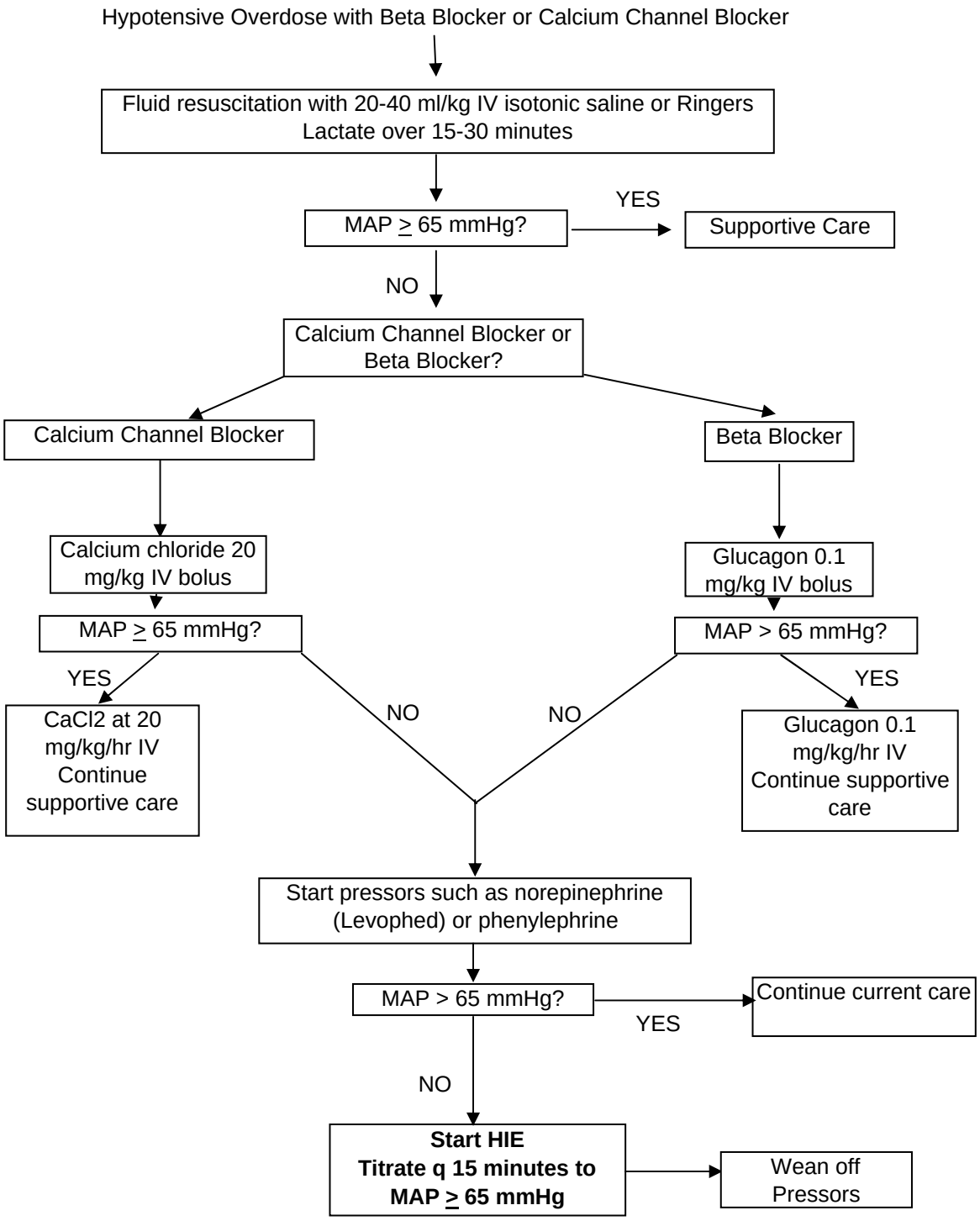
Hypotensive Overdose with Beta Blocker or Calcium Channel Blocker
Fluid resuscitation with 20-40 ml/kg IV isotonic saline or Ringers Lactate over 15-30 minutes
MAP ≥ 65 mmHg?
YES
Supportive Care
NO
Calcium Channel Blocker or Beta Blocker?
Calcium Channel Blocker
Beta Blocker
Calcium chloride 20 mg/kg IV bolus
Glucagon 0.1 mg/kg IV bolus
MAP ≥ 65 mmHg?
MAP > 65 mmHg?
YES
CaCl2 at 20 mg/kg/hr IV Continue supportive care
NO
NO
YES
Glucagon 0.1 mg/kg/hr IV Continue supportive care
Start pressors such as norepinephrine (Levophed) or phenylephrine
MAP > 65 mmHg?
YES
Continue current care
NO
Start HIE
Titrate q 15 minutes to MAP ≥ 65 mmHg
Wean off Pressors

↓